

# Bethany Academy Chick-fil-A Cow Calendar Fundraiser

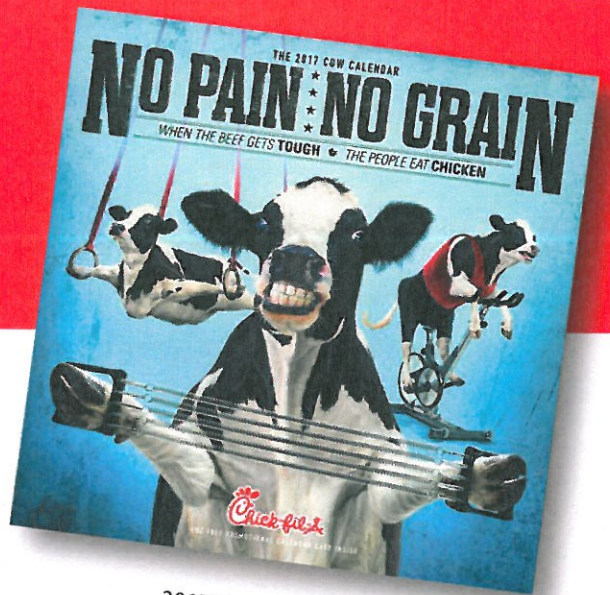

2017 Cow Calendar

What's inside the 2017 Cow Calendar?  
Over \$50 in FREE Chick-fil-A food!

A different featured  
item each month  
of the year!



AND  
**3** months of  
Mystery Offers!

Makes  
a great  
gift!

Bethany Academy is partnering with Chick-fil-A on a fundraiser that will aid our school and fill your belly!

The 12-month calendar features the beloved Chick-fil-A Cows and also includes a promotional card that, once activated, entitles you to one FREE item per month for the entire year! Each month features a different item!

- Calendars are \$10 each and all proceeds will benefit Bethany Academy.
- The calendars will be sent home with your student once they arrive from Chick-fil-A.
- Preorders will begin Monday, October 31st

All cash, checks, and order forms must be returned by  
**MONDAY, NOVEMBER 14th**

- K-6th Grade: Return forms to classroom teachers
- 7th-11th Grade: Return forms to 1st hour teachers
- 12th Grade: Return to 2nd hour teachers



The elementary class and secondary class that sells the most calendars will win lunch provided by Chick-fil-A at school!



Bethany  
Academy



\*JANUARY\*  
**STEAK SPIN**

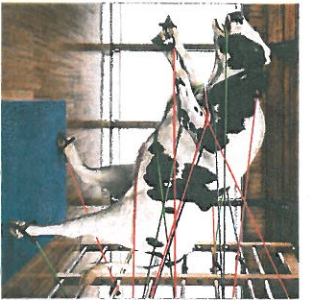

\*FEBRUARY\*  
**PORTERHOUSE PILATES**



\*MARCH\*  
**ROCK HOOFING**



\*APRIL\*  
**COLOR STAMPEDE**



\*MAY\*  
**RACQUETBULL**



\*JUNE\*  
**STEAKWONDO**



\*JULY\*  
**MOMMY AND MOO**

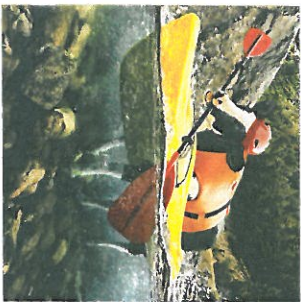

\*AUGUST\*  
**PATTY PADDLING**



\*SEPTEMBER\*  
**CROSSFLEET**



\*OCTOBER\*  
**AQUACOW FITNESS**

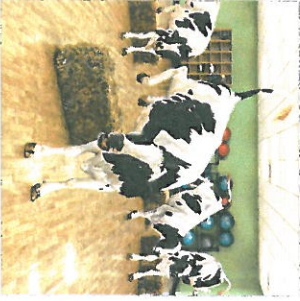

\*NOVEMBER\*  
**STEER STEPPING**



\*DECEMBER\*  
**FLAT IRON FENCING**

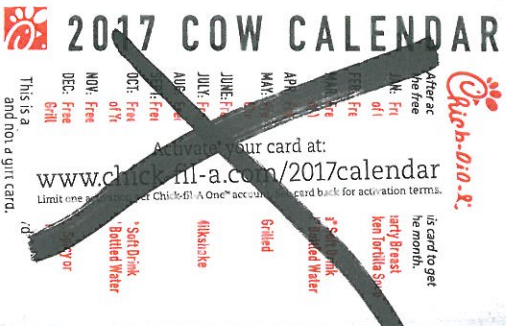

Activate your card at:  
[www.chick-fil-a.com/2017calendar](http://www.chick-fil-a.com/2017calendar)

Limit one calendar card per Chick-fil-A One® account. See back for activation terms.

Limit one card activation per Chick-fil-A One™ account.  
To activate card without internet access, please call 1-855-285-2321.

## THE 2017 CHICK-FIL-A® CALENDAR CARD

Once activated online, your 2017 Calendar Card may also be accessed in the Chick-fil-A One™ mobile app. To redeem the featured monthly Calendar offers throughout 2017, either present your registered Calendar Card OR download the Chick-fil-A One™ app via the App Store® or Google Play™ to scan the code within the app at your local restaurant. To be eligible to redeem featured monthly offers and receive reminder emails, activate your card at:

[www.chick-fil-a.com/2017calendar](http://www.chick-fil-a.com/2017calendar)

The Chick-fil-A One™ mobile app allows you to bypass the line, receive treats and much more!



## Bethany Academy 2017 Chick-fil-A Calendar Fundraiser

STUDENTS - RETURN THIS FORM TO YOUR TEACHER (K-6th), YOUR FIRST HOUR TEACHER (7th-11th), OR YOUR SECOND HOUR TEACHER (12th) BY **MONDAY, NOVEMBER, 14th.**

Student Name: \_\_\_\_\_ Name: \_\_\_\_\_

Address: \_\_\_\_\_

Phone: \_\_\_\_\_

# \_\_\_\_\_ of calendars @ \$10.00 ea. = \$ \_\_\_\_\_ Payment type: Cash: \_\_\_\_\_ \*Check: \_\_\_\_\_ \*Make payable to Bethany Academy



## Bethany Academy 2017 Chick-fil-A Calendar Fundraiser

STUDENTS - RETURN THIS FORM TO YOUR TEACHER (K-6th), YOUR FIRST HOUR TEACHER (7th-11th), OR YOUR SECOND HOUR TEACHER (12th) BY **MONDAY, NOVEMBER, 14th.**

Student Name: \_\_\_\_\_ Name: \_\_\_\_\_

Address: \_\_\_\_\_

Phone: \_\_\_\_\_

# \_\_\_\_\_ of calendars @ \$10.00 ea. = \$ \_\_\_\_\_ Payment type: Cash: \_\_\_\_\_ \*Check: \_\_\_\_\_ \*Make payable to Bethany Academy



## Bethany Academy 2017 Chick-fil-A Calendar Fundraiser

STUDENTS - RETURN THIS FORM TO YOUR TEACHER (K-6th), YOUR FIRST HOUR TEACHER (7th-11th), OR YOUR SECOND HOUR TEACHER (12th) BY **MONDAY, NOVEMBER, 14th.**

Student Name: \_\_\_\_\_ Name: \_\_\_\_\_

Address: \_\_\_\_\_

Phone: \_\_\_\_\_

# \_\_\_\_\_ of calendars @ \$10.00 ea. = \$ \_\_\_\_\_ Payment type: Cash: \_\_\_\_\_ \*Check: \_\_\_\_\_ \*Make payable to Bethany Academy



## Bethany Academy 2017 Chick-fil-A Calendar Fundraiser

STUDENTS - RETURN THIS FORM TO YOUR TEACHER (K-6th), YOUR FIRST HOUR TEACHER (7th-11th), OR YOUR SECOND HOUR TEACHER (12th) BY **MONDAY, NOVEMBER, 14th.**

Student Name: \_\_\_\_\_ Name: \_\_\_\_\_

Address: \_\_\_\_\_

Phone: \_\_\_\_\_

# \_\_\_\_\_ of calendars @ \$10.00 ea. = \$ \_\_\_\_\_ Payment type: Cash: \_\_\_\_\_ \*Check: \_\_\_\_\_ \*Make payable to Bethany Academy

